SEB-E ✔ ACTIVE

RAYCHEM

TE Internal #: CS9494-000

15.2 mm [.6 in] Width, Accessories, Modified Elastomer, Flexible, Bushings & Bobbins

View on TE.com >

Wire Protection & Management > Heat Shrink Shapes > Bushings & Bobbins



Product Width: **15.2 mm [.6 in]**

Molded Part Type: **Accessories**

Primary Product Material: **Modified Elastomer**

Flexibility: **Flexible**

EU RoHS Compliance: **Compliant**

Features

Body Features

Primary Product Color	Black
Primary Product Material	Modified Elastomer
Flexibility	Flexible

Dimensions

Product Length	152.4 mm[6 in]
Product Width	15.2 mm[.6 in]

Product Type Features

Molded Part Type	Accessories

Other

EU RoHS Compliance	Compliant
EU ELV Compliance	Compliant

Product Compliance

For compliance documentation, visit the product page on TE.com>

EU RoHS Directive 2011/65/EU	Compliant
EU ELV Directive 2000/53/EC	Compliant
China RoHS 2 Directive MIIT Order No 32, 2016	No Restricted Materials Above Threshold
EU REACH Regulation (EC) No. 1907/2006	Current ECHA Candidate List: JUNE 2024 (241)

	Candidate List Declared Against: JUNE 2024 (241) Does not contain REACH SVHC
Halogen Content	Not Yet Reviewed for halogen content
Solder Process Capability	Not applicable for solder process capability

Product Compliance Disclaimer

This information is provided based on reasonable inquiry of our suppliers and represents our current actual knowledge based on the information they provided. This information is subject to change. The part numbers that TE has identified as EU RoHS compliant have a maximum concentration of 0.1% by weight in homogenous materials for lead, hexavalent chromium, mercury, PBB, PBDE, DBP, BBP, DEHP, DIBP, and 0.01% for cadmium, or qualify for an exemption to these limits as defined in the Annexes of Directive 2011/65/EU (RoHS2). Finished electrical and electronic equipment products will be CE marked as required by Directive 2011/65/EU. Components may not be CE marked. Additionally, the part numbers that TE has identified as EU ELV compliant have a maximum concentration of 0.1% by weight in homogenous materials for lead, hexavalent chromium, and mercury, and 0.01% for cadmium, or qualify for an exemption to these limits as defined in the Annexes of Directive 2000/53/EC (ELV). Regarding the REACH Regulation, the information TE provides on SVHC in articles for this part number is based on the latest European Chemicals Agency (ECHA) 'Guidance on requirements for substances in articles' posted at this URL: https://echa.europa.eu/guidance-documents/guidance-on-reach

Customers Also Bought

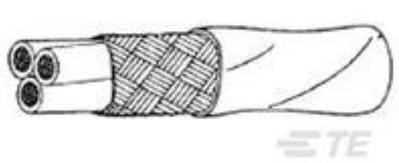

TE Part #540835-000
55PC1131-22-3/6/9-9

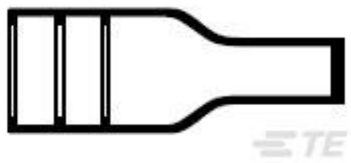

TE Part #CR3040-000
202D132-4-37-0

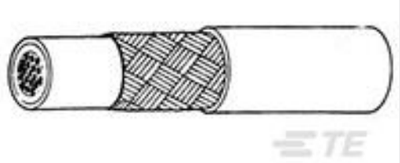

TE Part #459729-000
55PC1111-22-9-9

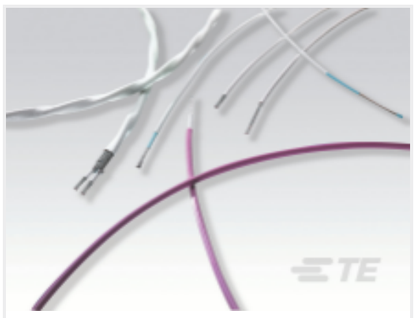

TE Part #EM6035-000
55/4122-22-6/9-9

TE Part #64H1-19-21-1-B-CC
64H1-19-21-1-B-CC



TE Part #980892-000
1330-3300-10



TE Part #CS9495-000
SEB-F



TE Part #955741-000
55PC1121-22-6/9-9

TE Part #ZPF000000000003678
732-8002-01

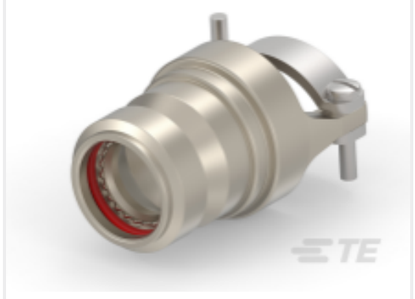

TE Part #AAF5345-00
64H1-15-21-1-B-CC

Documents

Product Drawings

SEB-E

English

Datasheets & Catalog Pages

1654025_Sec4_SEB

English

Harness Repair Products Quick Reference Guide

English