CPF0603F13KC1 ✔ ACTIVE

Neohm | Neohm CPF

TE Internal #: 7-1879337-0

13K ohm, Surface Mount Precision Resistor, Thin Film, 0603, .063 W, 1 %, ±50 ppm/°C, Solder, 2 Terminations, .45 mm [.018 in] Height, Neohm CPF

View on TE.com >

Passive Components > Resistors > Surface Mount Resistors

Resistance Value: **13K Ω**

Resistor Type: **Precision Resistor**

Element Type: **Thin Film**

Package Size Code: **0603**

Power Rating: **.063 W**

Features

Industry Standards

Moisture Sensitivity Level	1

Electrical Characteristics

Operating Voltage	50 V
Resistance Value	13K Ω
Power Rating	.063 W
Resistance Class	1kΩ – 1MΩ
Passive Component Tolerance	1 %

Product Type Features

Resistor Type	Precision Resistor
Element Type	Thin Film
Package Size Code	0603

Configuration Features

Number of Resistors	1

Termination Features

Surface Mount Resistor Termination Type	Solder
Number of Terminations	2

Dimensions

Product Height	.45 mm[.018 in]

Product Length	1.55 mm[.061 in]
Product Width	.8 mm[.031 in]

Usage Conditions

Temperature Coefficient	±50 ppm/°C

Packaging Features

Packaging Method	Taped & Reeled

Other

EU RoHS Compliance	Compliant
EU ELV Compliance	Compliant

Product Compliance

For compliance documentation, visit the product page on TE.com>

EU RoHS Directive 2011/65/EU	Compliant
EU ELV Directive 2000/53/EC	Compliant
China RoHS 2 Directive MIIT Order No 32, 2016	No Restricted Materials Above Threshold
EU REACH Regulation (EC) No. 1907/2006	Current ECHA Candidate List: JUNE 2024 (241) Candidate List Declared Against: JUNE 2024 (241) Does not contain REACH SVHC
Halogen Content	Low Halogen - Br, Cl, F, I < 900 ppm per homogenous material. Also BFR/CFR/PVC Free
Solder Process Capability	Reflow solder capable to 260°C

Product Compliance Disclaimer

This information is provided based on reasonable inquiry of our suppliers and represents our current actual knowledge based on the information they provided. This information is subject to change. The part numbers that TE has identified as EU RoHS compliant have a maximum concentration of 0.1% by weight in homogenous materials for lead, hexavalent chromium, mercury, PBB, PBDE, DBP, BBP, DEHP, DIBP, and 0.01% for cadmium, or qualify for an exemption to these limits as defined in the Annexes of Directive 2011/65/EU (RoHS2). Finished electrical and electronic equipment products will be CE marked as required by Directive 2011/65/EU. Components may not be CE marked. Additionally, the part numbers that TE has identified as EU ELV compliant have a maximum concentration of 0.1% by weight in homogenous materials for lead, hexavalent chromium, and mercury, and 0.01% for cadmium, or qualify for an exemption to these limits as defined in the Annexes of Directive 2000/53/EC (ELV). Regarding the REACH Regulation, the information TE provides on SVHC in articles for this part number is based on the latest European Chemicals Agency (ECHA) 'Guidance on requirements for substances in articles' posted at this URL: https://echa.europa.eu/guidance-documents/guidance-on-reach

Compatible Parts

TE Part # 1-1614959-4
CPF0805 2M0 0.1% 25PPM 1K RL

TE Part # 1879417-8
CPF0603 1M0 0.1% 25PPM 5K RL

TE Part # 3-1879216-5
CPF0402 200K 0.1% 25PPM 1K RL

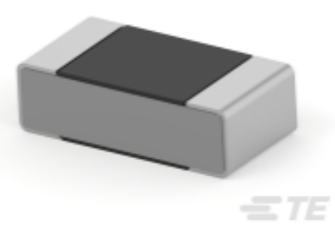

TE Part # 9-1879216-1
CPF 0402 158K 0.1% 25PPM 5K RL

TE Part # 1-1879417-9
CPF 0603 1M0 0.1% 25PPM 1K RL

Also in the Series | Neohm CPF

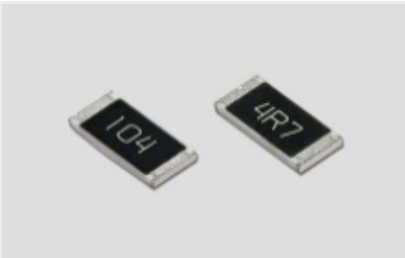

Surface Mount Resistors(5842)

Customers Also Bought

TE Part #160787-1
RING TONGUE IS 18-14 AWG .0840 X .940 BR

TE Part #8-1879337-8
CPF 0603 20K 1% 50PPM 1K RL

TE Part #9-1622826-6
CRG0402 1% 75R

TE Part #5-1879338-6
CPF 0603 100K 1% 50PPM 1K RL

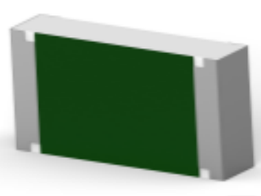

TE Part #5-2176398-4
3502 2M2 1%

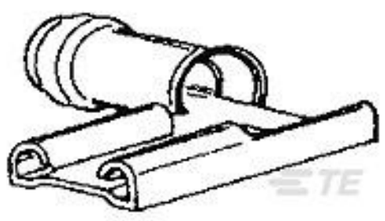

TE Part #156667-1
PIDG FASTON FLAG ASSY 22-18

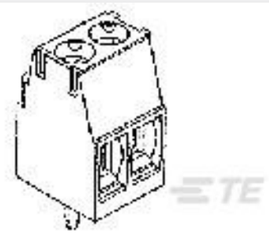

TE Part #284391-3
TERMI-BLOK PCB SIDE ENTRY STAC

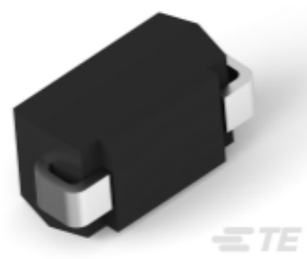

TE Part #2176322-9
SMV 1W 470K 5%

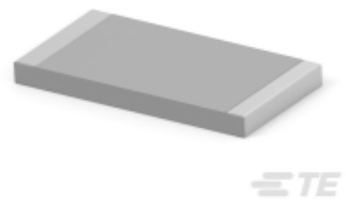

TE Part #5-2176331-3
CRGP 2512 220K 1%

TE Part #3-1676480-8
CRG0402 1% 24K

Documents

Product Drawings

CPF 0603 13K 1% 50PPM 1K RL

English

CAD Files

3D PDF

3D

Customer View Model

ENG_CVM_CVM_7-1879337-0_BA.2d_dxf.zip

English

Customer View Model

ENG_CVM_CVM_7-1879337-0_BA.3d_igs.zip

English

Customer View Model

ENG_CVM_CVM_7-1879337-0_BA.3d_stp.zip

English

By downloading the CAD file I accept and agree to the Terms and Conditions of use.

Datasheets & Catalog Pages

1309350_PASSIVE_COMPONENT

English

8-1773459-4_POWER_FILTERING_AND_RESISTIVE_SOLUTIONS_FOR_ELEVATORS_AND_ESCALATORS

English

CPF-1016

English