1571563-9 ✔ ACTIVE

ALCOSWITCH | ALCOSWITCH Tactile FSM JSM

TE Internal #: 1571563-9

50 mA Tactile Switch, Round Actuator, NO, Copper Alloy, Silver Contact Plating, Low Profile, 24 VDC, ALCOSWITCH Tactile FSM JSM

View on TE.com >

Switches > Tactile Switches

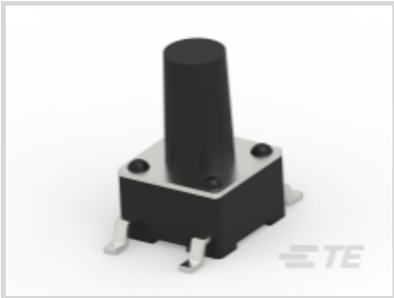

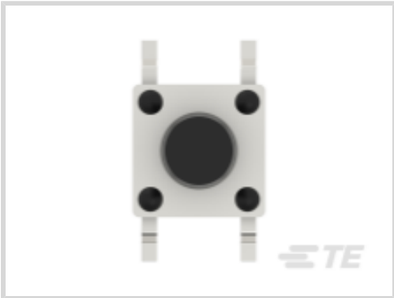

Actuator Style: **Round Actuator**

Operating Function: **NO**

Contact Base Material: **Copper Alloy**

Switch Contact Plating Material: **Silver**

Low Profile: **With**

Features

Product Type Features

Leg Style	Gull Wing
Switch Connection Type	Printed Circuit Board
Illuminated	With
Actuator Style	Round Actuator

Configuration Features

Switch Feedback Type	Tactile
ESD Grounding Terminal	Without
Ganged	With
Operating Function	NO
Support Bracket	Without
Configuration (Pole-Throw)	Single Pole - Single Throw
Number of Actuators	Single

Electrical Characteristics

Operating Voltage	24 VDC

Body Features

Case Material	LCP
Actuator Profile	Extended
Case Color	Black
Actuator Material	PPS
Cover Material	Stainless Steel
Actuator Force	160 g[5.64 oz]
Product Orientation	Vertical
Actuator Color	Black

Contact Features

Contact Base Material	Copper Alloy
Switch Contact Plating Material	Silver
Contact Current Rating	50 mA

Termination Features

Termination Method to PCB	Surface Mount

Housing Features

Low Profile	With
Process Sealed	No

Dimensions

Button Width	3.5 mm[.138 in]
Product Height	9.5 mm[.374 in]
Actuator Length	5.9 mm[.232 in]

Usage Conditions

Operating Temperature Range	-40 – 85 °C[-40 – 185 °F]

Packaging Features

Packaging Method	Reel & Box

Product Compliance

For compliance documentation, visit the product page on TE.com>

EU RoHS Directive 2011/65/EU	Compliant
EU ELV Directive 2000/53/EC	Out of Scope
China RoHS 2 Directive MIIT Order No 32, 2016	No Restricted Materials Above Threshold

EU REACH Regulation (EC) No. 1907/2006	Current ECHA Candidate List: JUNE 2025 (250) Candidate List Declared Against: JUNE 2025 (250) Does not contain REACH SVHC
Halogen Content	Low Halogen - Br, Cl, F < 900 ppm per homogenous material. Also BFR/CFR/PVC Free
Solder Process Capability	Reflow solder capable to 260°C

Product Compliance Disclaimer

This information is provided based on reasonable inquiry of our suppliers and represents our current actual knowledge based on the information they provided. This information is subject to change. The part numbers that TE has identified as EU RoHS compliant have a maximum concentration of 0.1% by weight in homogenous materials for lead, hexavalent chromium, mercury, PBB, PBDE, DBP, BBP, DEHP, DIBP, and 0.01% for cadmium, or qualify for an exemption to these limits as defined in the Annexes of Directive 2011/65/EU (RoHS2). Finished electrical and electronic equipment products will be CE marked as required by Directive 2011/65/EU. Components may not be CE marked. Additionally, the part numbers that TE has identified as EU ELV compliant have a maximum concentration of 0.1% by weight in homogenous materials for lead, hexavalent chromium, and mercury, and 0.01% for cadmium, or qualify for an exemption to these limits as defined in the Annexes of Directive 2000/53/EC (ELV). Regarding the REACH Regulation, the information TE provides on SVHC in articles for this part number is based on the latest European Chemicals Agency (ECHA) 'Guidance on requirements for substances in articles' posted at this URL: https://echa.europa.eu/guidance-documents/guidance-on-reach

Compatible Parts

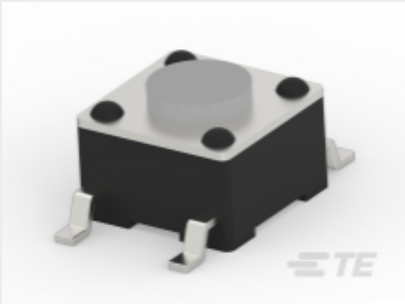

TE Part # 3-1437565-0
FSM2JSMATR=ON T/R

TE Part # 1977584-1
FSMxJSMASTR_6 MM TACT SWITCH, G-WING SMT

TE Part # 2-1825910-7
FSM14JH=6MM TACT SWITCH, HIGH TEMP

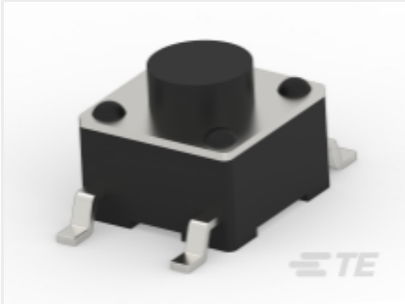

TE Part # 4-1437565-2
FSM4JSMATR=TACT SWITCH 6X6MIL

TE Part # 2-1977223-8
FSM14JSMAS=6MM TACT SWITCH, SMT 160gf

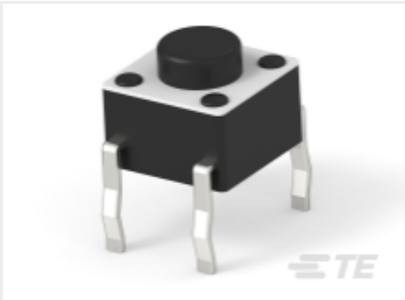

TE Part # 1825910-6
FSM4JH=6MM TACT SWITCH, HIGH TEMP

Also in the Series | ALCOSWITCH Tactile FSM JSM

Tactile Switches(8)

Customers Also Bought

TE Part #8-338728-2
MICROM. MOB SMD CON

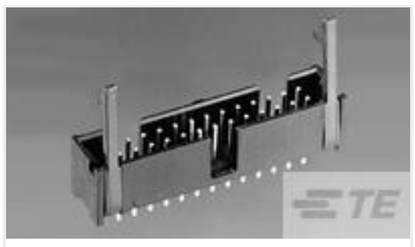

TE Part #1-1761609-1
IDC LOW PRO HDR 34P RA SHT LAT

TE Part #3-1768018-5
EET-1113P-9

TE Part #6-2176070-3
3521 3K9 1% 2W

TE Part #4-2176347-0
CRGCQ 2010 18K 1%

TE Part #3-2176611-2
EP 2W (SS) 20R 5%

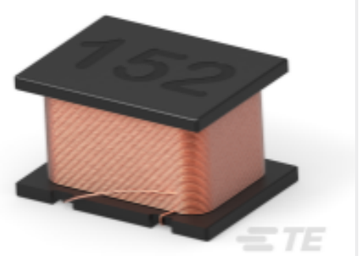

TE Part #2176637-2
3627 453226 1R2 20%

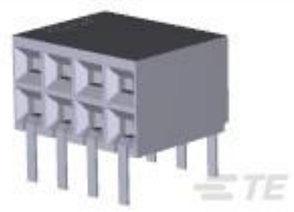

TE Part #5146140-3
08 MODII HORZ DR CE 100CL

TE Part #5499345-4
A/L UNIV HDR 20P RA SHT LAT

TE Part #2265841-2
CABLE ASSY, EV200 (48V) TO REC CONN

Documents

Product Drawings

FSM8JSMATR=TACT,SMT,T&R

English

CAD Files

3D PDF

3D

Customer View Model

ENG_CVM_CVM_1571563-9_V1.3d_igs.zip

English

Customer View Model

ENG_CVM_CVM_1571563-9_V1.3d_stp.zip

English

Customer View Model

ENG_CVM_CVM_1571563-9_V1.2d_dxf.zip

English

By downloading the CAD file I accept and agree to the Terms and Conditions of use.

Datasheets & Catalog Pages

SWITCHES_CORE_PROGRAM_CATALOG

English

Tactile Switches

English