342A124-25/225-0 ✔ ACTIVE

RAYCHEM

TE Internal #: 149069-000

Y Shape Cable Transistion, 3 Branches , 25 Material Code, 25 Material Systems Code, -75 – 150 °C [-103 – 302 °F], 225 Adhesive Code

View on TE.com >

Wire Protection & Management > Heat Shrink Shapes > Cable Transitions & Breakouts

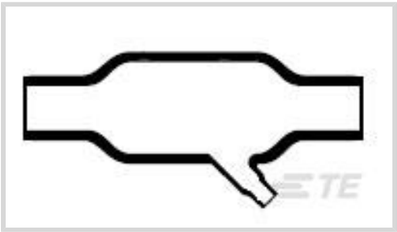

Molded Part Shape: **Y Shape**

Number of Branches & Legs: **3**

Material Code: **25**

Material Systems Code: **25**

Adhesive Requirement: **Adhesive Precoat**

Features

Product Type Features

Molded Part Shape	Y Shape

Configuration Features

Number of Branches & Legs	3
Adhesive Requirement	Adhesive Precoat

Body Features

Primary Product Material	Fluid Resistant Modified Elastomer
Material Code	25
Material Systems Code	25

Dimensions

Inside Diameter Range (Leg 2)	6.1 – 13.2 mm[.24 – .52 in]
Inside Diameter Range (Leg 1)	6.1 – 13.2 mm[.24 – .52 in]
Inside Diameter Range (Body)	12.4 – 26.9 mm[.49 – 1.06 in]

Usage Conditions

Operating Temperature Range	-75 – 150 °C[-103 – 302 °F]
Resistance Protection	Long-Term Fluid Exposure at High Temperatures

Other

Molded Part Shape Code	342A

Size Code	124
Adhesive Code	225

Product Compliance

For compliance documentation, visit the product page on TE.com>

EU RoHS Directive 2011/65/EU	Compliant
EU ELV Directive 2000/53/EC	Compliant
China RoHS 2 Directive MIIT Order No 32, 2016	有害物质含量符合标准要求 No Restricted Substance(s) Above Threshold
EU REACH Regulation (EC) No. 1907/2006	Current ECHA Candidate List: JUNE 2025 (250) Candidate List Declared Against: JUNE 2025 (250) Does not contain REACH SVHC
Halogen Content	Out of Scope - excluded from Halogen requirements
Solder Process Capability	Not applicable for solder process capability

Product Compliance Disclaimer

This information is provided based on reasonable inquiry of our suppliers and represents our current actual knowledge based on the information they provided. This information is subject to change. The part numbers that TE has identified as EU RoHS compliant have a maximum concentration of 0.1% by weight in homogenous materials for lead, hexavalent chromium, mercury, PBB, PBDE, DBP, BBP, DEHP, DIBP, and 0.01% for cadmium, or qualify for an exemption to these limits as defined in the Annexes of Directive 2011/65/EU (RoHS2). Finished electrical and electronic equipment products will be CE marked as required by Directive 2011/65/EU. Components may not be CE marked. Additionally, the part numbers that TE has identified as EU ELV compliant have a maximum concentration of 0.1% by weight in homogenous materials for lead, hexavalent chromium, and mercury, and 0.01% for cadmium, or qualify for an exemption to these limits as defined in the Annexes of Directive 2000/53/EC (ELV). Regarding the REACH Regulation, the information TE provides on SVHC in articles for this part number is based on the latest European Chemicals Agency (ECHA) 'Guidance on requirements for substances in articles' posted at this URL: https://echa.europa.eu/guidance-documents/guidance-on-reach

Compatible Parts

TE Part # 9-120035-6
HarnWare/HarnVis Renewal Charge

TE Part # 9-120035-5
HarnWare/HarnVis Purchase Charge

Customers Also Bought

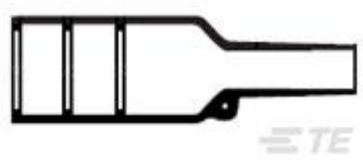

TE Part #856164-000
202K163-25-02/225-0

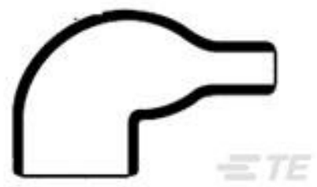

TE Part #814716-000
222A132-3/42-0

TE Part #CU5303-000
44A1111-10-9-9

TE Part #ZPF000000000001202
097-0015-20 TRA

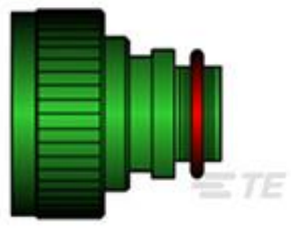

TE Part #019147-000
TXR40AB00-1007AI

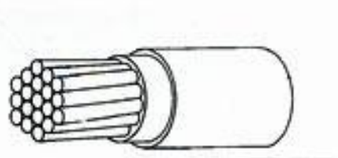

TE Part #9931953001
VG-95218-T020-A003

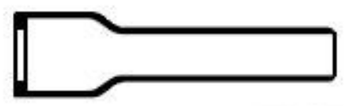

TE Part #689127-000
202D211-25/225-0

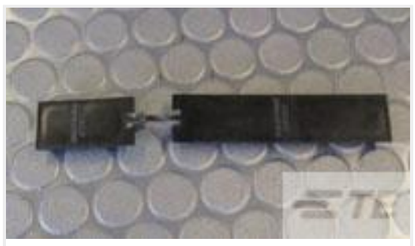

TE Part #211600-1
COVER, DUST SIZE 1 NIC600

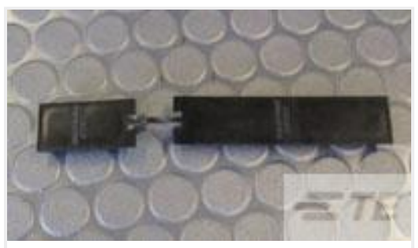

TE Part #211600-2
DUST COVER,SZ 2,NIC 600

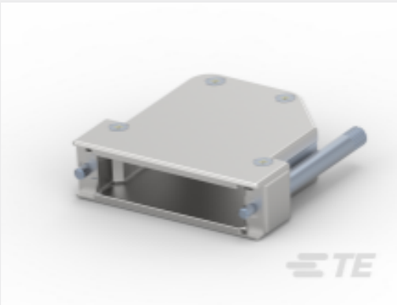

TE Part #1-2308342-5
FULL METAL HOODS SIZE 3-5 (RAW)

Documents

Product Drawings

342A124-25/225-0

English

Datasheets & Catalog Pages

1654025_Sec4_-25

English

Raychem Molded Parts Visual Guide

English

Solutions for Defense Applications Certified to VG Standards

English

Product Specifications

Product Specification

English