On Line Catalog

BURNDY Catalog Number	YAES18N5
UPC Number	7818108049199
Description	16,22-18 NYLON RING 3/8
Status	Active

Web Use
BURNDY Product Line

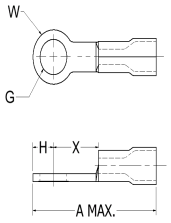

Dimensional	
Width (in)	0.53
Tongue Type	Ring
Thickness	0.03
Diameter (in) - Total	1.17
Electrical	
Max Voltage Rating	600
General	
Product Description	Nylon Insulated CU Ring Tongue Terminal, Wire Range: 22-18 AWG, Stud Size: 3/8 IN, Package: Bulk, Strip Length: 7/32 IN
Conductor(s)	
Copper Solid Size (Range)	N/A
Copper Stranded (Range)	22 AWG-18 AWG
Physical	
Type of Plating	Tin - Electro Plated
Connector Type	Terminal
Color Code	Red
Insulation Type	Nylon
Plated (Yes or No)	Y
Approvals / Certifications	
Industry Standards	Military Specified (Mil-Spec),UL486
UL Listed	Y
CSA Certified	Y
ROHS Compatible	Compliant
UL Recognized	N
CULUS	N

Documentation

For further technical assistance, please contact us

BURNDY LLC - USA

47 East Industrial Park Drive
Manchester NH 03109

BURNDY Technical Services

47 East Industrial Park Drive
Manchester NH 03109

Hours: 8:00 AM - 5:00 PM
Monday - Friday
Phone: 800-346-4175