TIC206A, TIC206B, TIC206D, TIC206M, TIC206N, TIC206S

SILICON BIDIRECTIONAL TRIODE THYRISTOR

- 4 A RMS
- Glass Passivated Wafer
- 100 V to 800 V Off-State Voltage
- Max I_{GT} of 5 mA (Quadrants 1-3)
- Sensitive gate triacs
- Compliance to ROHS

DESCRIPTION

This device is a bidirectional triode thyristor (triac) which may be triggered from the off-state to the on-state by either polarity of gate signal with main Terminal 2 at either polarity.

ABSOLUTE MAXIMUM RATINGS

Symbol	Ratings	Value						Unit
		A	B	D	M	S	N	
V_{DRM}	Repetitive peak off-state voltage (see Note1)	100	200	400	600	700	800	V
$I_{T(RMS)}$	Full-cycle RMS on-state current at (or below) 70°C case temperature (see note2)	4						A
I_{TSM}	Peak on-state surge current full-sine-wave (see Note3)	25						A
I_{TSM}	Peak on-state surge current half-sine-wave (see Note4)	30						A
I_{GM}	Peak gate current	± 0.2						A
P_{GM}	Peak gate power dissipation at (or below) 85°C case temperature (pulse width ≤200 µs)	1.3						W
$P_{G(AV)}$	Average gate power dissipation at (or below) 85°C case (see Note5)	0.3						W
T_C	Operating case temperature range	-40 to +110						°C
T_{stg}	Storage temperature range	-40 to +125						°C
T_L	Lead temperature 1.6 mm from case for 10 seconds	230						°C

TIC206A, TIC206B, TIC206D, TIC206M, TIC206N, TIC206S

THERMAL CHARACTERISTICS

Symbol	Ratings	Value	Unit
$R_{\partial JC}$	Junction to case thermal resistance	≤ 7.8	°C/W
$R_{\partial JA}$	Junction to free air thermal resistance	≤ 62.5	

ELECTRICAL CHARACTERISTICS

TC=25°C unless otherwise noted

Symbol	Ratings	Test Condition(s)	Min	Typ	Max	Unit
I_{DRM}	Repetitive peak off-state current	V_D = Rated V_{DRM}, , I_G = 0 T_C = 110°C	-	-	±1	mA
I_{GT}	Gate trigger current	V_{supply} = +12 V†, R_L = 10 Ω, $t_{p(g)}$ = > 20 µs	-	0.5	5	mA
		V_{supply} = +12 V†, R_L = 10 Ω, $t_{p(g)}$ = > 20 µs	-	-1.5	-5	
		V_{supply} = -12 V†, R_L = 10 Ω, $t_{p(g)}$ = > 20 µs	-	-2	-5	
		V_{supply} = -12 V†, R_L = 10 Ω, $t_{p(g)}$ = > 20 µs	-	3.6	10	
V_{GT}	Gate trigger voltage	V_{supply} = +12 V†, R_L = 10 Ω, $t_{p(g)}$ = > 20 µs	-	0.7	2	V
		V_{supply} = +12 V†, R_L = 10 Ω, $t_{p(g)}$ = > 20 µs	-	-0.7	-2	
		V_{supply} = -12 V†, R_L = 10 Ω, $t_{p(g)}$ = > 20 µs	-	-0.8	-2	
		V_{supply} = -12 V†, R_L = 10 Ω, $t_{p(g)}$ = > 20 µs	-	0.8	2	
I_H	Holding current	V_{supply} = +12 V†, I_G = 0 initiating I_{TM} = 100 mA	-	2	15	mA
		V_{supply} = -12 V†, I_G = 0 initiating I_{TM} = -100 mA	-	-4	-15	
I_L	Latching current	V_{supply} = +12 V† (seeNote7)	-	-	30	mA
		V_{supply} = -12 V† (seeNote7)	-	-	-30	
V_{TM}	Peak on-state voltage	I_{TM} = ± 4.2 A, I_G = 50 mA (see Note6)	-	±1.3	±2.2	V
dv/dt	Critical rate of rise of off-state voltage	V_{DRM} = Rated V_{DRM}, I_G = 0 T_C = 110°C	-	±50	-	V/µs
$dv/dt_{©}$	Critical rise of communication voltage	V_{DRM} = Rated V_{DRM}, I_{TRM} = ± 4.2A T_C = 85°C	±1	±1.3	±2.5	

† All voltages are whit respect to Main Terminal 1.

TIC206A, TIC206B, TIC206D, TIC206M, TIC206N, TIC206S

Notes:

1. These values apply bidirectionally for any value of resistance between the gate and Main Terminal 1.
2. This value applies for 50-Hz full-sine-wave operation with resistive load. Above 85°C derate linearly to 110°C case temperature at the rate of 160 mA/°C.
3. This value applies for one 50-Hz full-sine-wave when the device is operating at (or below) the rated value of on-state current. Surge may be repeated after the device has returned to original thermal equilibrium. During the surge, gate control may be lost.
4. This value applies for one 50-Hz half-sine-wave when the device is operating at (or below) the rated value of on-state current. Surge may be repeated after the device has returned to original thermal equilibrium. During the surge, gate control may be lost.
5. This value applies for a maximum averaging time of 20 ms.
6. This parameters must be measured using pulse techniques, t_W = ≤1µs, duty cycle ≤ 2 %, voltage-sensing contacts, separate from the courrent-carrying contacts are located within 3.2mm (1/8 inch) from de device body.
7. The triacs are triggered by a 15-V (open circuit amplitude) pulse supplied by a generator with the following characteristics : R_G = 100Ω, $t_{p(g)}$ = 20 µs, t_r = ≤ 15ns, f = 1 kHz.

MECHANICAL DATA CASE TO-220

TO220

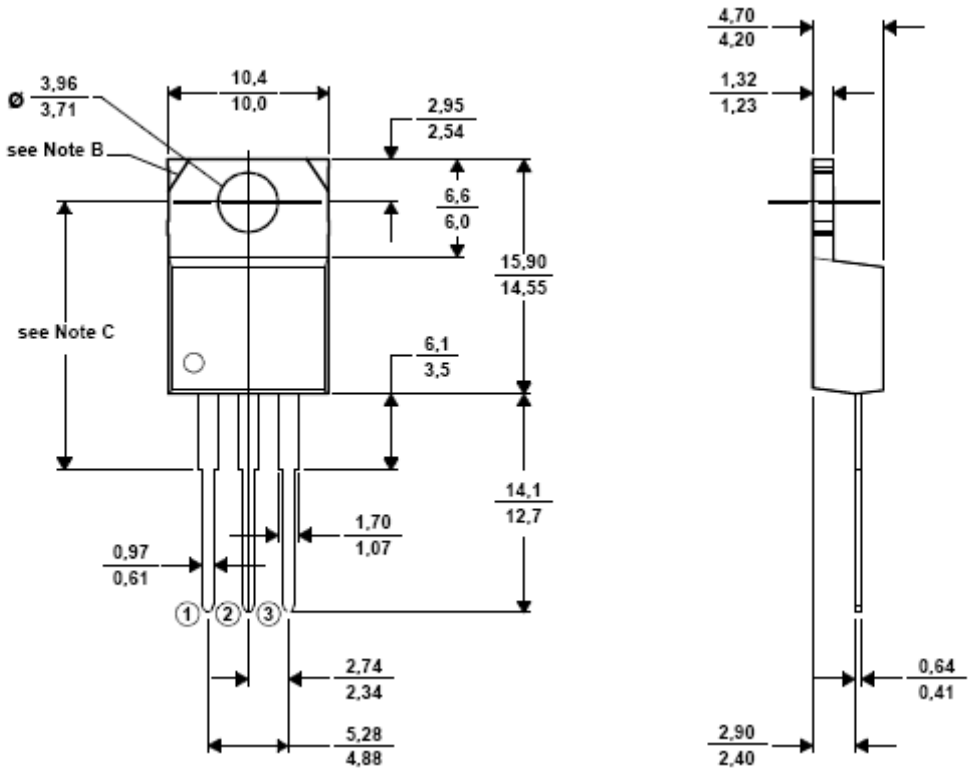

TIC206A, TIC206B, TIC206D, TIC206M, TIC206N, TIC206S

PINNING

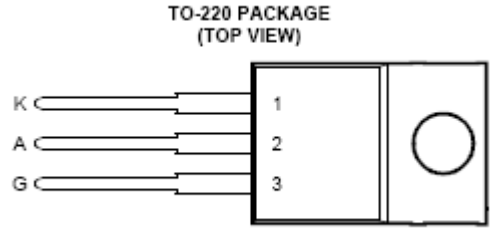

Pin 2 is in electrical contact with the mounting base.

Pin 1 :	kathode
Pin 2 :	Anode
Pin 3 :	Gate

Revised September 2012

Information furnished is believed to be accurate and reliable. However, Comset Semiconductors assumes no responsibility for the consequences of use of such information nor for any infringement of patents or other rights of third parties which may results from its use. Data are subject to change without notice. Comset Semiconductors makes no warranty, representation or guarantee regarding the suitability of its products for any particular purpose, nor does Comset Semiconductors assume any liability arising out of the application or use of any product and specifically disclaims any and all liability, including without limitation consequential or incidental damages. Comset Semiconductors' products are not authorized for use as critical components in life support devices or systems.