VALCON
QUALITY VALUE COMPONENTS

MDC-03x-R & MDC-09x-R Series - Part-Shielded Mini-DIN Right Angle PCB Mount Sockets

MDC-03x-R is Standard PCB Type ~ MDC-09x-R is PCB Snap-in Type

RoHS compliant (suffix -R) ~ *Option* ***x*** = Number of positions

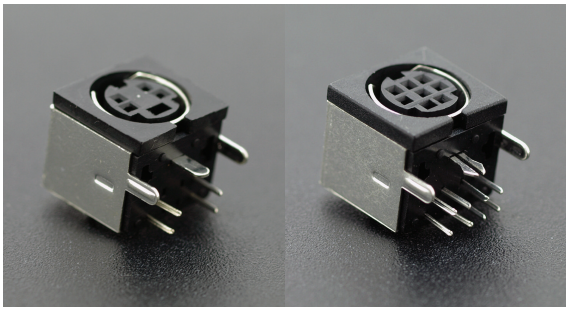

Specification:

Insulator Material:	PBT UL94V-0 Black
Contact Material:	Phosphor Bronze - Tin plated
Shield Material:	Brass -Tin/Lead Plated
Current Rating:	100V AC, 1 Amp or 12V DC 2Amp max.
DWV:	250V AC for 1 minute
Insulation Resistance:	50MΩ min. @250V DC
Contact Resistance:	30mΩ Max
Operating Temperature:	-25°C to +85°C
Insertion/Withdrawal Force:	4.5kg Max. / 0.9kg - 3kg

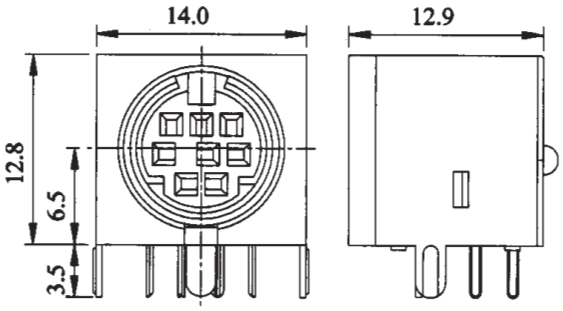

STANDARD TYPE
(MDC-033~MDC-038)

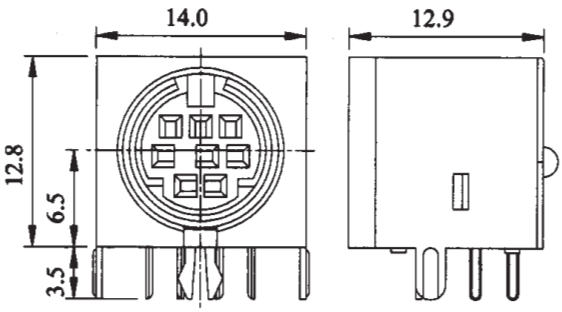

SNAP IN FIT TERMINAL TYPE
(MDC-093~MDC-098)

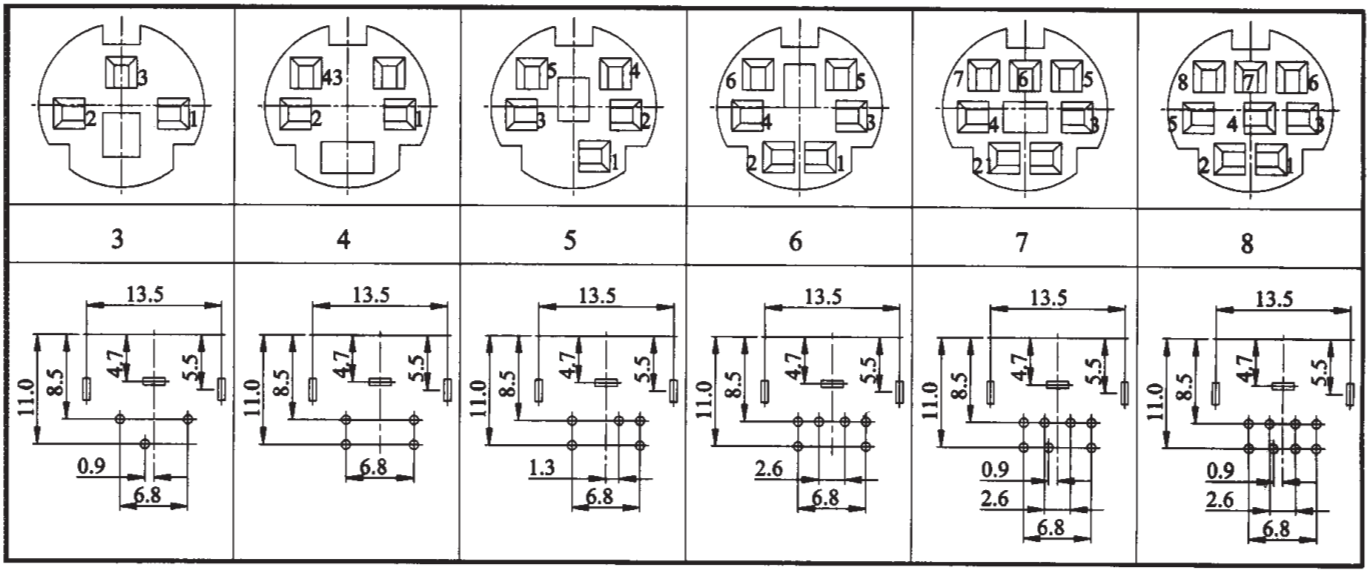

TOBY
THE VITAL COMPONENT

the **vital** component

Tel: 01295 271777 Fax: 01295 271744 Web: www.toby.co.uk email: sales@toby.co.uk