Part Number: 76170-3006
Status: Active
Description: IMPACT 3X6 GL NO KEY DC 0.46

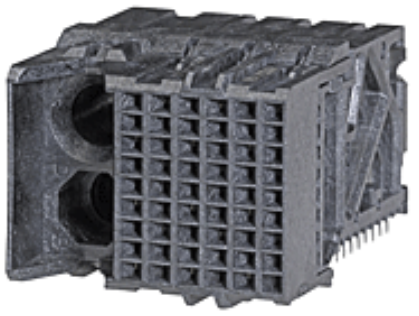

Series
image - Reference only

Documents:
Drawing (PDF)
Application Specification AS-76060-990 (PDF)
Product Specification PS-76060-999 (PDF)
RoHS Certificate of Compliance (PDF)

Agency Certification

UL	E29179

General

Product Family	Backplane Connectors
Series	76170
Electrical Model	Yes
UPC	887191381220

Physical

Flammability	94V-0
Net Weight	7.329/g

Material Info

Reference - Drawing Numbers

Application Specification	AS-76060-990
Electrical Model Document	EE-76170-001
Product Specification	PS-76060-999
S-Parameter Model	SP-76170-001
Sales Drawing	SD-76170-002

EU RoHS
ELV and RoHS Compliant
REACH SVHC
Contains SVHC: No
Low-Halogen Status
Low-Halogen

China RoHS

Need more information on product environmental compliance?

Email productcompliance@molex.com
For a multiple part number RoHS Certificate of Compliance, click here

Please visit the Contact Us section for any non-product compliance questions.

Search Parts in this Series
76170Series

Application Tooling | **FAQ**
Tooling specifications and manuals are found by selecting the products below. Crimp Height Specifications are then contained in the Application Tooling Specification document.
Global

Description	Product #
Daughter Card Module Installation Press-In Tool	0622018780
Impact™ Daughter Card Module Removal Tool	0622024600