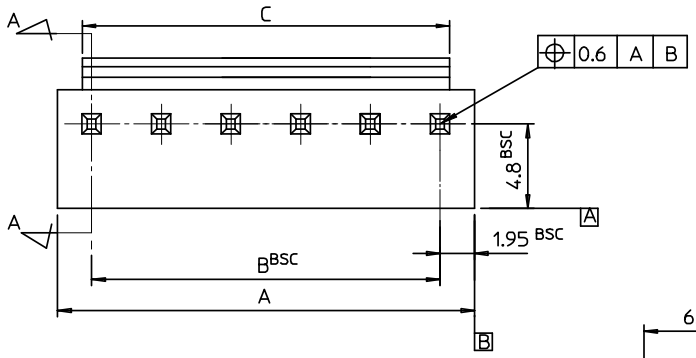

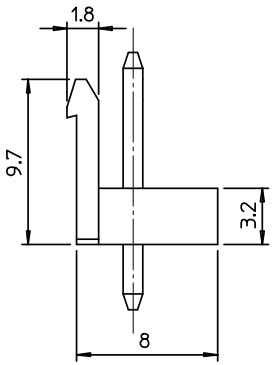

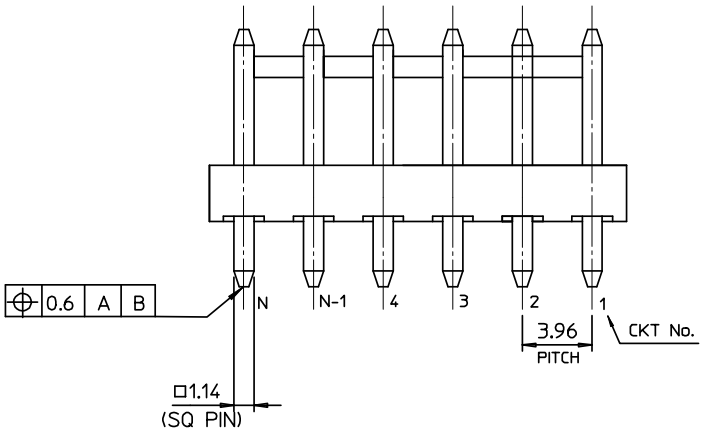

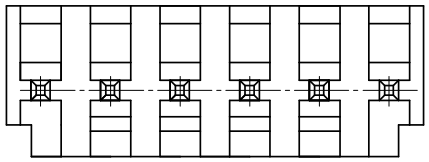

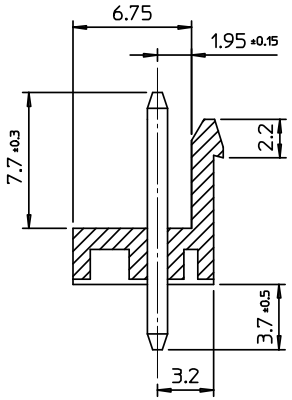

SECTION A-A

NOTES

1. MATERIAL : HEADER - PA66
2. FINISHES : PIN : BRASS(CDA 2700)
   THICKNESS - TIN-LEAD(Sn-Pb) 3.0 MICROMETER MIN.
   OVER Cu 1.5 MICROMETER MIN.
3. MATES WITH : 35977-****
4. PRODUCT SPECIFICATION : PS-35978-001

LEGEND

35978-****

- COLOR : 0 - WHITE
  1 - BLACK
  2 - RED
  3 - YELLOW
  4 - BLUE
- MATERIAL 7 : PA66
- CONSECUTIVE No.

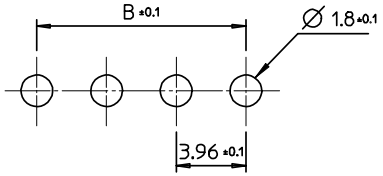

P.C.BOARD LAYOUT(t=1.6)

				0	0	0	0	X	0	20.86	19.80	23.76	3597804**	35978-04**	5	6
0	0	0	0	0	0	X	0	0	0	36.70	35.64	39.6	3597803**	35978-03**	9	10
						0	0	X	0	12.94	11.88	15.84	3597802**	35978-02**	3	4
						0	X	X	0	12.94	11.88	15.84	3597801**	35978-01**	2	4
10	9	8	7	6	5	4	3	2	1	C	B	A	MAT'L NO	ENG NO.	CKT	N
CKT NO.																

G

REV	DESCRIPTION
G	REVISED EC NO: KOR2009-0015 2008/08/25 DRWN:JHPARK01 2008/08/25 CH'KD:WY.YANG 2008/08/25 APPR:YUNSIKKIM 2008/08/25

QUALITY SYMBOLS
▼=0
Ⓒ=0

GENERAL TOLERANCES (UNLESS SPECIFIED)

	mm	INCH
4 PLACES	± ---	± ---
3 PLACES	± ---	± ---
2 PLACES	± ---	± ---
1 PLACE	± 0.2	± ---
ANGULAR ± 1 °		

DRAFT WHERE APPLICABLE MUST REMAIN WITHIN DIMENSIONS

DIMENSION STYLE: MM ONLY
SCALE: 3.5:1
DESIGN UNITS: METRIC
THIRD ANGLE PROJECTION

DRAWN BY: YR.WI DATE: 2000/09/30
CHECKED BY: JK.OJ DATE: 2000/09/30
APPROVED BY: CW.LEE DATE: 2000/09/30

TITLE: 3.96 PITCH W-T-B CONN. HEADER ASS'Y (VOID)

molex MOLEX INCORPORATED

MATERIAL NO.: SEE TABLE
DOCUMENT NO.: SD-35978-003
SHEET NO.: 1 OF 01
SIZE: A3

THIS DRAWING CONTAINS INFORMATION THAT IS PROPRIETARY TO MOLEX INCORPORATED AND SHOULD NOT BE USED WITHOUT WRITTEN PERMISSION