© – TE Connectivity. All Rights Reserved.

REVISIONS					
P	LTR	DESCRIPTION	DATE	DWN	APVD
	H	REV PER ECO 20-002238	7-21-20	CT	PD

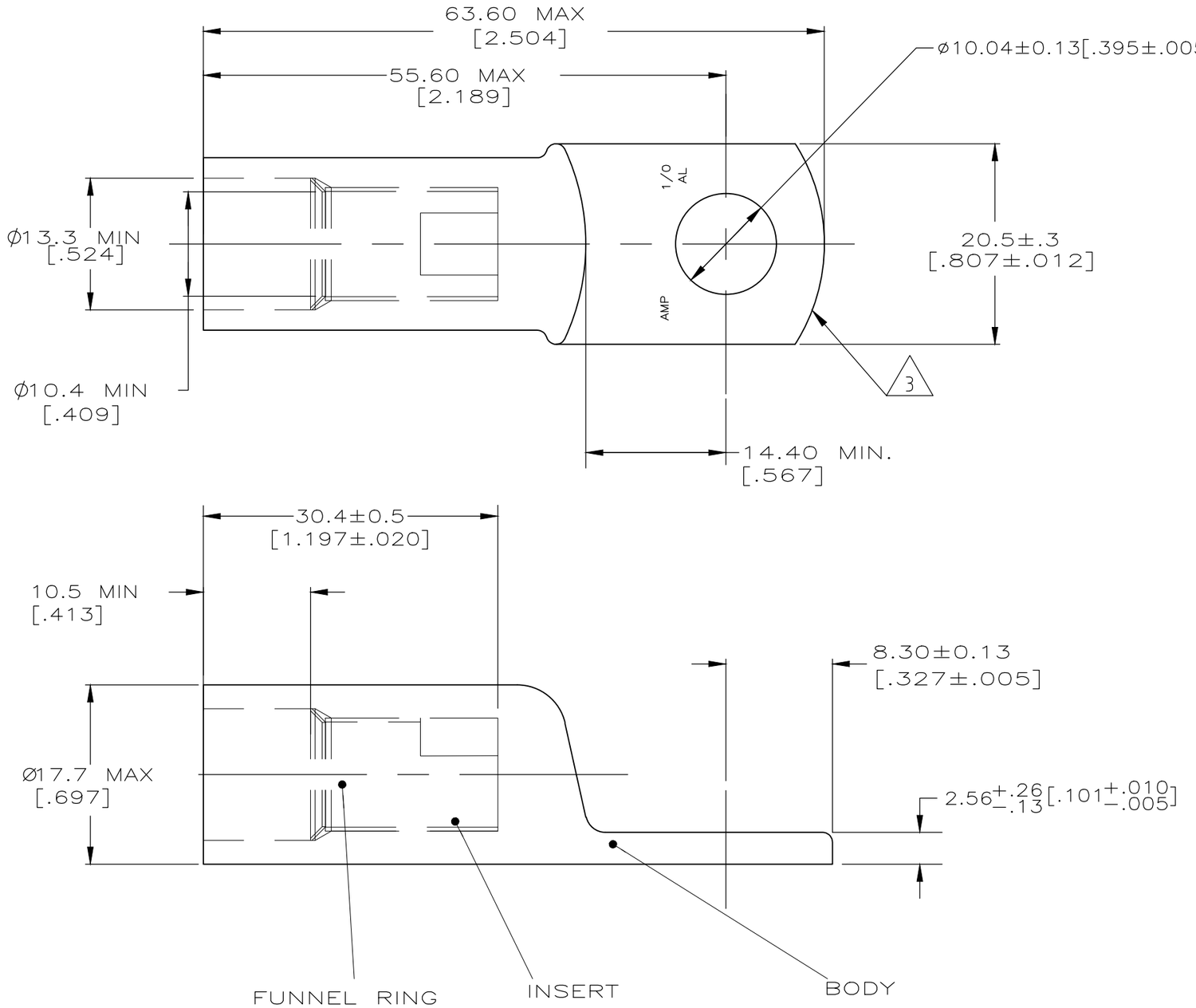

BODY: COPPER ASTM-B187 ANNEALED
TIN PLATE .00381[.000150] MIN THICK
PER MIL-T-10727

INSERT & FUNNEL: BRASS ASTM B36
NICKEL PLATE SAE AMS QQ-N-290A,
DATED JULY 2000,.00254 [.000100] MIN
THICK

1. WIRE INSULATOR : 10.8[.425] TO 11.9[.469]
2. WIRE CMA: 83700 TO 119500
3. THE TONGUE RADIUS FEATURE IS NOT A TOOLING CONTROLLED DIMENSION AND MAY NOT BE A TRUE RADIUS
4. WEIGHT: 55 GRAMS

THIS DRAWING IS A CONTROLLED DOCUMENT.

DIMENSIONS: mm [INCHES]

TOLERANCES UNLESS OTHERWISE SPECIFIED:
0 PLC ± –
1 PLC ± –
2 PLC ± –
3 PLC ± –
4 PLC ± –
ANGLES ± –

MATERIAL: SEE TABLE
FINISH: SEE TABLE

DWN G.ROBERT MAI 89
CHK G.ROBERT 16-JAN-97
APVD G.ROBERT 16-JAN-97
PRODUCT SPEC —
APPLICATION SPEC —
WEIGHT 0.000000

TE Connectivity

NAME: SEALED COPALUM
–
–

SIZE	CAGE CODE	DRAWING NO	RESTRICTED TO
A3	00779	C-134593	—

CUSTOMER DRAWING | SCALE 2:1 | SHEET 1 OF 1 | REV H

1470-19 (1/15)