THIS DRAWING AND DESIGN HEREON CONSTITUTES A PROPRIETARY DESIGN OF PACKARD ELECTRIC DIVISION AND IS NOT TO BE DUPLICATED OR REPRODUCED WITHOUT AUTHORITY OF PACKARD ELECTRIC DIVISION.

DO NOT SCALE

DRAWING NO 1205 2619

DATE	SYM	REVISION RECORD	AUTH	DR	CK
21SE93	—	OUTLINE DWG ISSUED THRU REV "A2"	930015	GH	GH
05NO02	02	MAT'L SPEC WAS R0067547	232760	RH	RH
20DE02	02AA	MAT'L SPEC WAS M4392001	234895	CM	GE

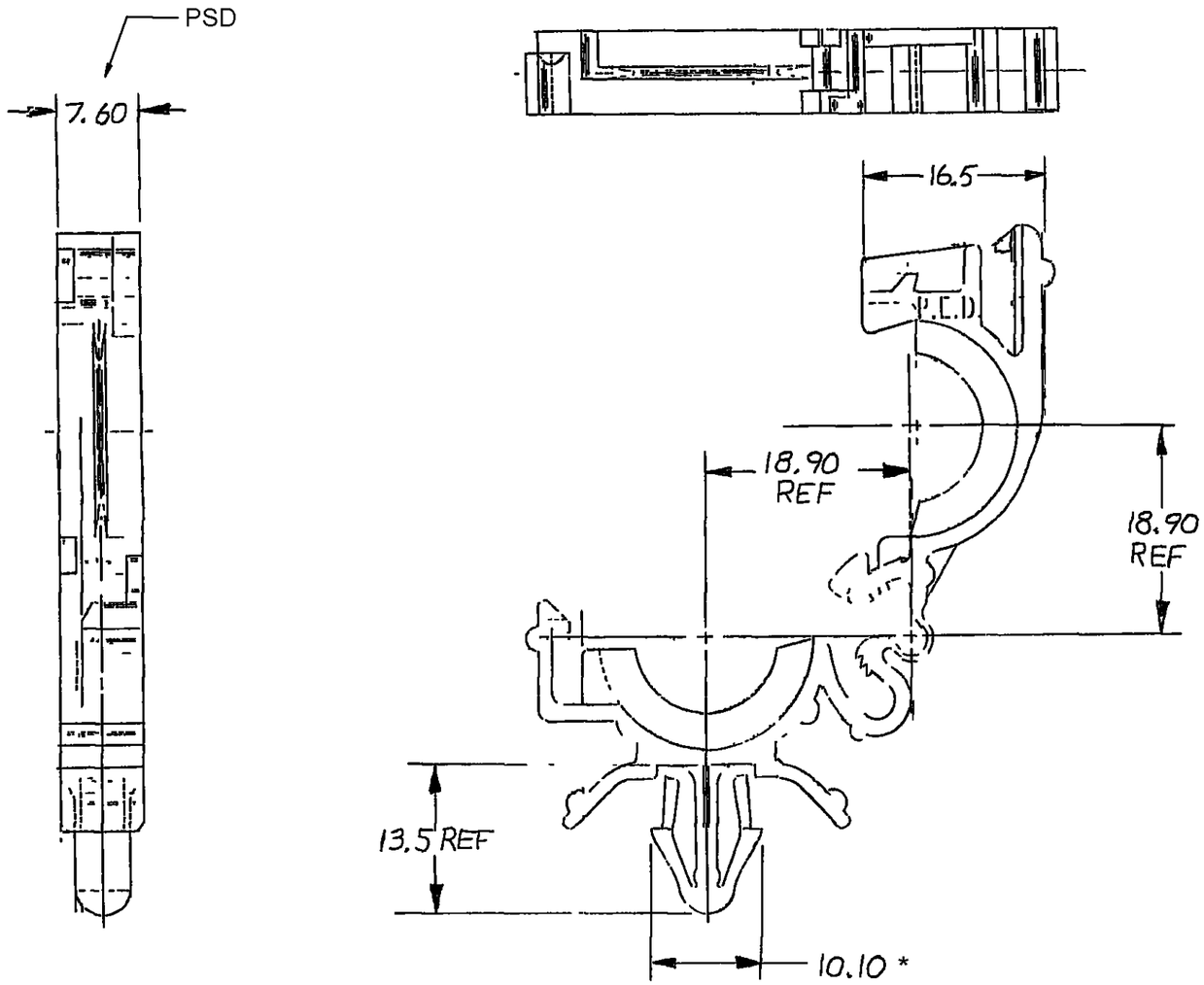

NOTES — 1. RECOMMENDED HOLE SIZE FOR CLIP 6.1-6.6 DIA HOLE IN 3.81 MAX THICK STOCK.
2 THIS PART TO FIT 13MM CONVOLUTED CONDUIT.
3. DIMENSIONS MARKED WITH (*) MAY VARY -0.60 DUE TO BOW.

C02D3167

THIRD ANGLE PROJECTION

METRIC

DIMENSIONS ARE IN MILLIMETRES UNLESS OTHERWISE SPECIFIED

P.N C CODE			
CODE NO 6900		TOLERANCE UNLESS OTHERWISE SPECIFIED DECIMAL ONE PLACE ± 0.3 TWO PLACE ± 0.15 ANGULAR ± 2°	
QC			
DWG DATE 21 SE 93	SCALE NONE	DR. G HORCHLER	
EST NO		CK G Horchler	DATE 21SE93
REFERENCE NO 1205 2619 "D" SIZE		APPR E. Tracey	DATE 22SE 93
		APPR	DATE
MATERIAL SPEC M3592001 PA66 HS IM BLK			
NAME CLIP-13MM CONVOLUTED CONDUIT			
PART NO 1205 2619 OUTLINE DRAWING			SIZE B

PACKARD ELECTRIC

PACKARD ELECTRIC DIVISION
GENERAL MOTORS CORPORATION
WARREN, OHIO